Труба

Христос надежда
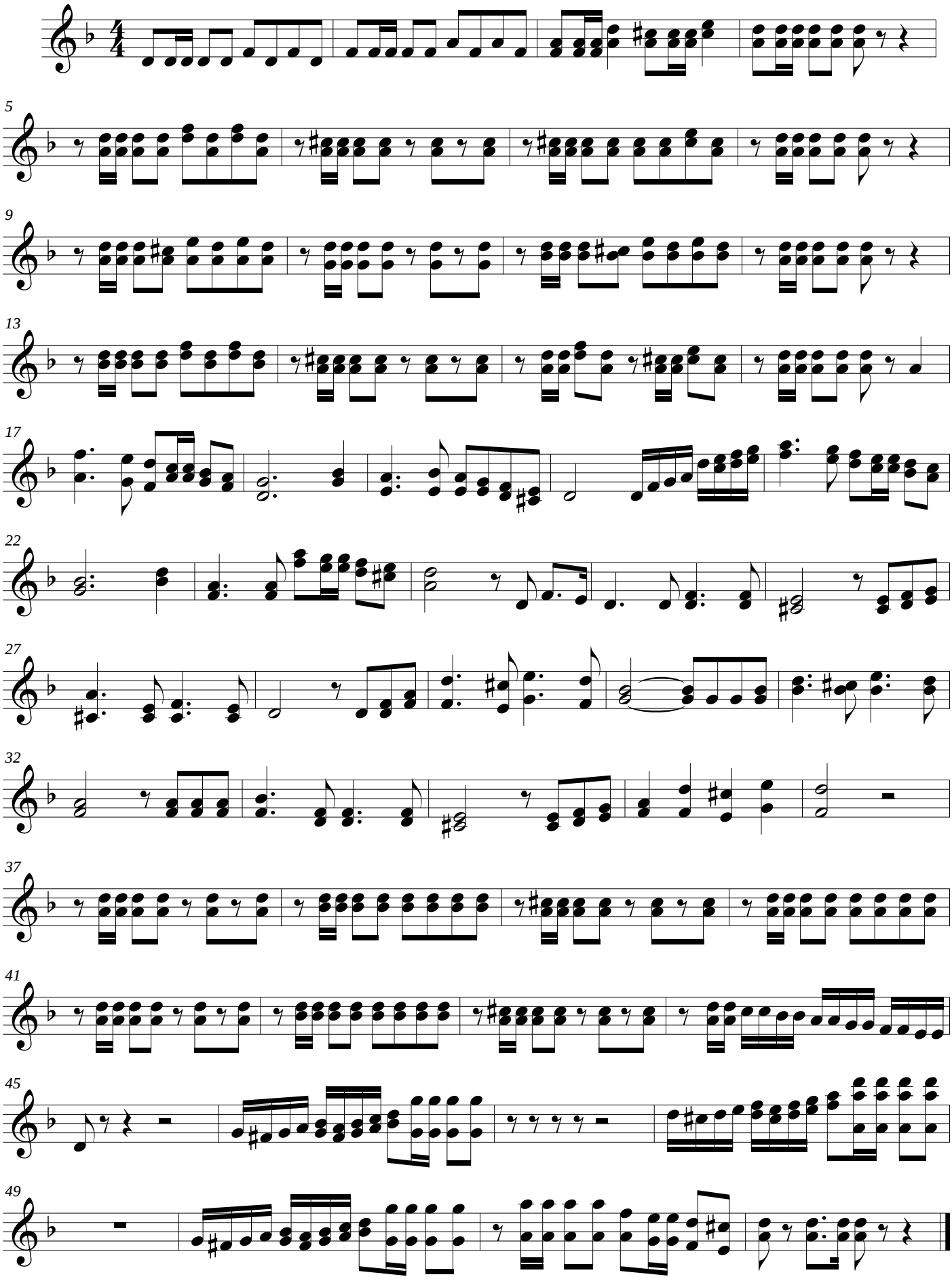
Бойко Т.В.